

Q1-8 - There are 8 separate signs making up the letters to “Father Xmas” below, name where the letters have come from. (8 points available) - to help, last year my “X” from “Xmas” was from the Oxo Tower, so that’s the sort of thing you’re looking for. :-)

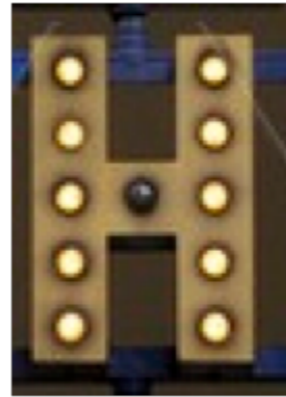

9 - What building is this?

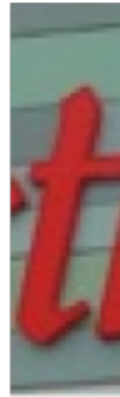

10 - When elected leader of the Conservative Party, Margaret Thatcher was made an “honorary man” by which St James’s Gentleman’s club?



11 - A slightly distant view of which bridge?

12 - This purple view was taken from which bridge?



13 - Name the busiest tube station on the network & the busiest tube station that isn't also a National Rail station. (1 point each)

14 - This is the design for the new extension to which institution?



15 - This building, just off Kingsway is home to which Government agency?



16 - Despite the best efforts of the nearby developers to tart it up, this brutal bit of architecture is found at which busy road junction?



17 - Harrods moved to its present site in Knightsbridge in 1851, where was the original shop located?

18 - Which Underground Station was originally called North End (Fulham)?

19 - Where is this?



20 - The Ritz was founded by Cesar Ritz, who had previously been General Manger of which hotel?

21 - This staircase is part of which building?



22 - The area now known as Fitzrovia has only been called that since the 1930's, what was it more commonly known as before that?

23 - In which square would you find this police telephone box?



24 - Pont St, SW3 is named after a bridge that spanned which, now underground, river, a river that is erroneously believed to flow through Sloane Square Station?

25 - Where is this memorial?

